NHS Fife – Rapid Cancer Diagnostic Service (RCDS) Pathway

FLI – First Line Investigation
SLI – Second Line Investigation

MONDAY TO FRIDAY SERVICE

21 DAY PATHWAY

48hr working day turnaround for patient welcome conversation

7-10 day turnaround for imaging and investigations

WITHIN 7 DAYS OF RECEIPT OF REFERRAL

WITHIN 14 DAYS OF RECEIPT OF REFERRAL

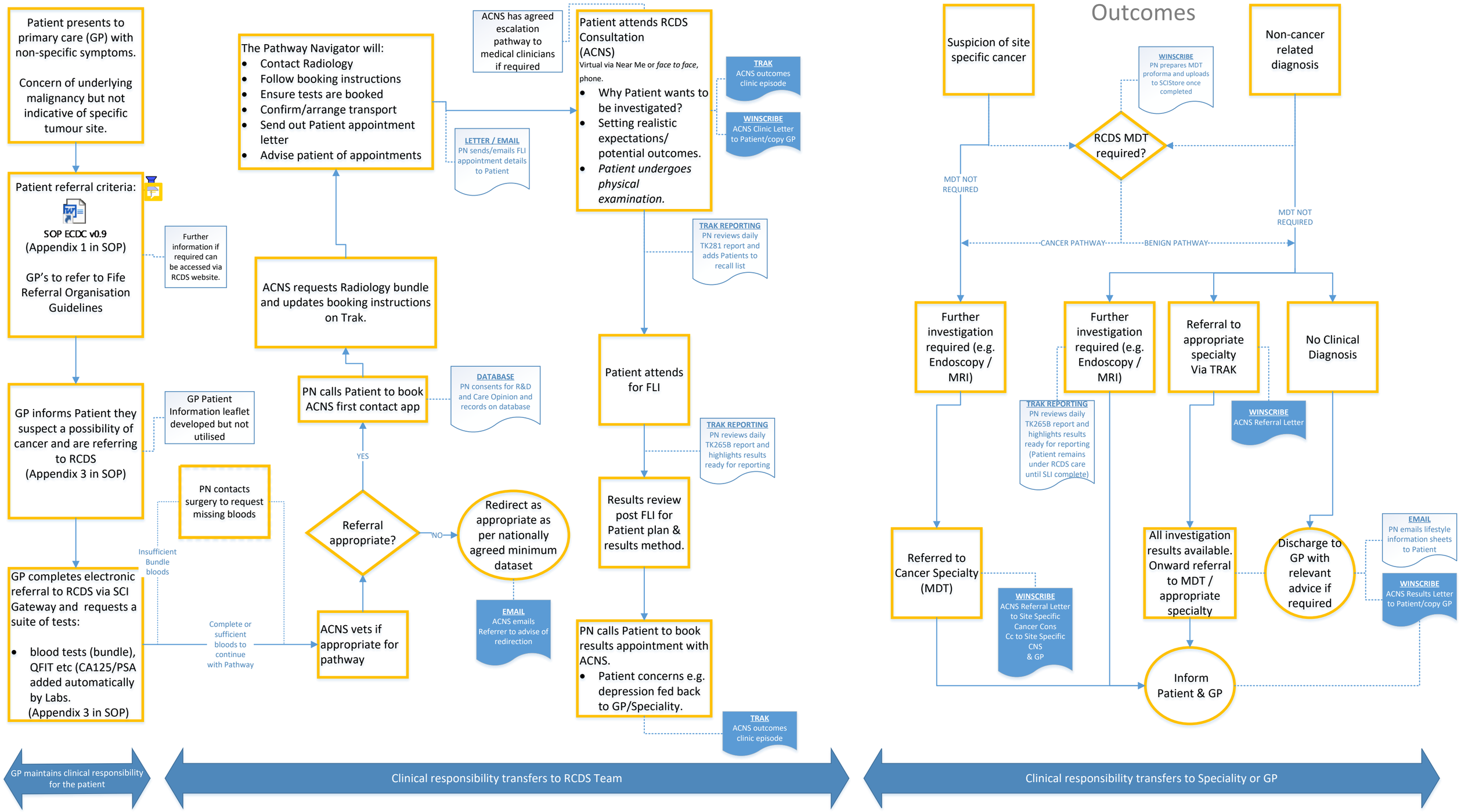

KEY

PROCESS STEP | PROCESS DECISION POINT | PROCESS END | TIMEFRAME INDICATOR | PARALELL PROCESS | PROCESS FLOW | ACNS RESPONSIBILITY | PN RESPONSIBILITY

Version: v0.9 Updated: 11/10/22 By: CW